STUDENT HANDBOOK

1966 — 1967

LaGrange College Panthers

FOREWORD

To learn to live honorably and unselfishly in a community and to share in the responsibility of the government is a part of the broader education for which we come to college. The Student Government Association asks of all students their sincere cooperation in our efforts to uphold the ideals of LaGrange College.

ALMA MATER

Hail to thee, our Alma Mater,
Guardian of our days;
For thy spirit never failing
We will sing thy praise.
High aloft we hold thy banner
Ever loyal, true;
And to thee, our Alma Mater,
We our pledge renew.

In thy mighty groves of learning,
Wisdom's paths we've sought.
High upon thy lofty hilltop
Visions have been wrought.
From our hearts we sing the chorus
Time shall never change,
Hail to thee, our Alma Mater,
Hail to thee, LaGrange.

Author: Dolly Jones House,
1914-1915

THE LAGRANGE COLLEGE STUDENT'S CREED

Life is mine to live. That I may cherish it
And right royally meet its responsibilities,
I would lay aside that which is
Narrow, selfish, ignoble, and unkind;
The false, superficial, the dishonest
I would shun in thought, word and deed.
Rather may I cultivate in my college life
Those traits and ideals that will fit me
To weave dreams into realities, and impressions
into character,
To meet bravely the hard tasks of life,
To bring joy to those who falter in their tasks.
I would strive to judge more kindly,
Trust more fully, and love more deeply,
That my life may reflect His goodness,
And my soul may grow in the knowledge
Of Him, whom to know is life eternal.

Dr. Waights G. Henry, Jr.
President

To The New Students
at LaGrange College

We welcome you to our campus and into our student body. We invite you to an orientation of a vital and serious nature.

From the very start LaGrange College students are expected to take seriously their work in the classrooms, laboratories, studios and library. This is the major purpose for which students attend college.

Along with the intellectual quest we invite you to an examination of your inner self and the achievement of ultimate satisfactions that comes only with a knowledge of and dedication to God.

One does not live alone. Relationships to other people call for an adaption to their needs and wishes while at the same time we seek to develop an identity of our own. One is best liked when he likes other people.

The administration and faculty are interested in serving the students in any manner that contributes to the development of cultured Christian men and women.

Waights G. Henry, Jr.

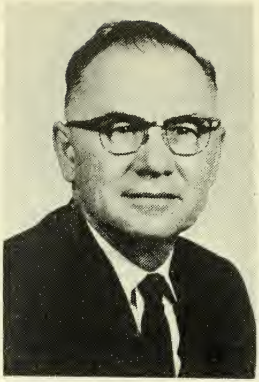

JOHN R. LOVE
Dean of Students

I want to welcome you to LaGrange College. I am glad you have selected L.C. as the institution you wish to have assist you in the goals and ideals you have set out to accomplish in the world of education.

Not only have you selected LaGrange College—LaGrange College has also selected you because we believe through all the information available to us that you are the type of student who will be representative of the ideals that this institution stands for.

Education should provide opportunities for individuals to grow and develop their talent, ability, and understanding. Included in education is the concept of individual development with responsibility for making a meaningful contribution to your self and to society.

I want to remind you that a college education not only gives you the tools that enable you to earn your own living but also teaches you how to live. I feel that LaGrange College is qualified to assist you in all of your worthy goals.

At any time I can personally assist you, I urge you to let me know.

John R. Love

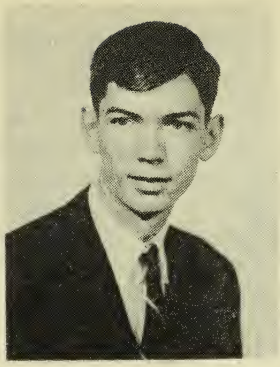

JOHN PIKE
President
Student Government Association

As President of your student government, I welcome you to our campus. The years you spend here will be the most important years of your life so they should be spent wisely and constructively. LaGrange College offers you many opportunities, educationally, socially, and spiritually. I urge you to take full advantage of these opportunities and to be conscientious in all you undertake. I challenge you to devote maximum effort in achieving academic excellence and I encourage you to enter into the extracurricular activities and programs of your school. The various experiences and lasting friendships to be found at LaGrange are also a valuable part of college life and an essential part of education.

The LaGrange College Student Government Association exists primarily for the purpose of speaking and acting for the student. It is an active organization of all students enrolled at LaGrange which is designed to formulate rules and policies, democratically, by which the students govern themselves. This handbook contains those rules of our college community. I urge you to study and understand these rules that we feel are very necessary where a group of people must live together.

Sincerely,
John Pike

PURPOSE OF THE STUDENT GOVERNMENT

Student Government at LaGrange College is designed to help guide students in their campus life. In cooperation with the administration, the Student Government directs all matters pertaining to the student affairs and gives to each student the opportunity to live as an honorable and unselfish citizen in a community governed by him and his fellow students. Every student has his own personal responsibility as a member of this campus democracy. The purpose of each student on the campus is explicitly stated in the Student's Creed, therefore, it is well for all students to become familiar with the creed in order to make it their guide for campus relations. By living up to the ideals of LaGrange College, Student Government will continue to be a government of the students, by the students, and for the students.

STUDENT GOVERNMENT ASSOCIATION

Executive Council

President ..... John Pike
Women's Vice President ..... Kaye Lewis
Men's Vice President ..... Dan Atkinson
Secretary ..... Jane Jenkins
Treasurer ..... Ronnie Wills

Judicial Council

Senior Members ..... Judi Hitchcock
Ann Gifford, Bill Edwards
Junior Members ..... Elliot Hilley
James Browning, Ann Hood
Sophomore Members ..... Yvonne Shelhorse
Fred Padgelak, Cathy Zoda

Legislative Council

Senior representatives ..... Mike Baker, Clark Bonner, James Crews, Larry Horton, Connie Robinson, Peggy Bowen, Susan Gallaway, Scarlett Crenshaw
Junior representatives ..... Kay Kerr, Marilyn Dunn, Dana Kemp, Wyllian Bryan, Elliott Hilley, Steve Fry, Harold Jacobs, Mike Timmons
Sophomore representatives ..... Susan Withers, Mary G. Waid, Yvonne Shelhorse, Kay Gillespie, Jody Rose, Dale Lundmark, Phil Braun, Dennis Blankenship

THE STUDENT GOVERNMENT ASSOCIATION
GENERAL RULES FOR ALL STUDENTS

LaGrange College students are expected to conduct themselves at all times in a manner which will reflect credit upon themselves, their families, and the college. In accepting the responsibilities which accompany privileges, they are expected to uphold all rules and regulations of the college and to respect the wishes of the constituted authorities.

I. Dormitory Regulations.

A. Freshman Rules.

1. Freshmen will observe closed study hall between 7:30 and 10 o'clock on Monday through Thursday nights. The following exemptions to this rule are permissible:
   a. Freshmen may leave their dormitory rooms during a closed study hall to go to the library or to practice rooms by signing out with their resident counselors.
   b. Freshmen may accept long distance telephone calls and with permission from a member of the Dormitory Council or the resident counselor, they may make or accept local calls during closed study hall.
   c. Persons, other than members of the faculty or administration, who wish to enter a freshman's room during closed study hall must secure permission from a member of the Dormitory Council or the resident counselor.
   d. Freshmen may have 10 week-nights out per quarter. (Monday through Thursday).
      1) Students may not go to town at night without using nights-out privileges.
      2) Concert, play, church and home ball games attendance do not count as nights-out, provided the student returns to school immediately after the event is over.

3) Friday, Saturday, and Sunday are not included in nights-out.

e. Freshmen who make a 3.0 grade point average will be exempt from closed study hall the following quarter. Failure to maintain a 3.0 average will result in loss of that privilege.

2. Freshmen will not be permitted to leave the campus without special permission from the Dean of Students during the first three week-ends after the fall orientation program.

B. Quiet Hours.

1. Every resident student will observe the following quiet hours on campus:
   a. Sunday through Thursday: 7 p.m. until 10 p.m. and 11 p.m. until 8 a.m.
   b. Friday through Saturday: 11 p.m. until 9 a.m.

C. Rooms.

1. Student rooms are subject to thorough inspection from 1 until 3 o'clock each Saturday afternoon by resident counselors. Rooms are subject to spot checks from 1 until 3 o'clock any afternoon by members of the Dormitory Councils.
2. Students must leave their rooms in order before they leave the campus for holidays.
3. Changes in roommates and rooms must be through the resident counselors and with the approval of the Dean of Students, after inspection of room for damages.
4. The college cannot be held responsible for valuables left in dormitory rooms.
5. Furniture must not be moved from one room to another without permission of the resident counselor.
6. A student on room restriction is not to be visited by other students or unauthorized persons.
7. Resident students are responsible for college property in the rooms they occupy.

8. Resident students may not keep animals in their rooms.

D. Safety Regulations.

1. Fire Drill and Civil Defense procedures will be announced by the president of the Dormitory Council in each residence hall.

**2. Tampering with fire alarms, fire equipment, master switches, and electric fixtures is prohibited.

**3 Fireworks are prohibited.

**4. All firearms must be checked with the resident counselor of the owner's dormitory.

*5 The intentional breaking of glass on campus is prohibited.

6. Trash, bottles, papers, etc. must not litter the campus at any time.
7. All dormitory window screens must remain closed.

E. General Regulations.

1. Parlors in the residence halls are for the use of the students who occupy each particular dormitory and their guests. No meetings except house meetings may be held in dormitory parlors, except in the Smith Formal Parlor, without permission from the resident counselor and the president of the Dormitory Council.
2. All student residents of dormitories are required to attend house meetings of their particular buildings.
3. All men visitors must leave the women's dormitory area by the scheduled time for women students to be in. Escorts of women students with late permission are expected to leave immediately after escorting them to the doors of their respective dormitories.
4. Men students will be responsible for getting their dates in on time. Failure to do so will result in referal to his respective dormitory council for disciplinary action.

5. Men students will be permitted in the residence areas of the women's dormitories only to help with luggage.

**6. Gambling will not be allowed on the LaGrange College campus.

**7. a. The possession, or consumption, of any form of alcoholic beverage on the LaGrange College campus or at any function sponsored by a college organization is forbidden.

b. Any misbehavior on the campus or while under the jurisdiction of the College which is traceable to drinking, wherever indulged in, will subject the student to disciplinary action.

8. Students may not go to College recreation areas on Sundays until after 12 noon.

F. Guest Regulations.

1. A guest may be registered in a residence only when a specific individual accepts full responsibility for him or her and secures permission for the occupancy of a bed.
2. No resident student may have an overnight guest when he or she is away from his or her dormitory overnight. The guest of another student or member of the college staff may use the bed of an absent resident student only with the written permission of that student.
3. Guests should register with the resident counselor of the buildings in which they are to be housed when they arrive on the college campus.
4. Guests in student dormitory rooms are subject to the college regulations, and their hosts or hostesses must accept responsibility for their violations.

   Women students will be penalized for rule infractions made by their men guests who are housed in men's residence halls.
5. Resident students may have overnight guests only

six nights per month, unless granted special permission by the Dean of Students.

II. Dining Hall Regulations.

A. Permission from a member of the SGA Executive Council or the cafeteria manager or a proctor is necessary for breaking in line.

B. Excessive noise or other misconduct is not permitted in the dining hall.

C. Food Service may be refused to students improperly dressed.

D. Smoking is not permitted in the dining hall.

Regulations for Women Students

I. General Regulations.

A. Women Students must sign out of their respective dormitories at any time that they leave the city limits of LaGrange. They must also sign out if they will not return by 7:00 p.m. After 7:00 p.m. all women students must sign out when leaving the campus.

1. Women students may ride within a ten-mile radius of the city limits and to West Point, Lanett, Hogansville, the Callaway Gardens and Beach, and Pine Mountain without special permission.
2. Women students who are in the sophomore, junior, and senior classes may be given by their parents an overall travel permission under which such students may use their own discretion.
3. Women students must sign out on local sign-out sheets in their respective dormitories before departing to spend the night in other women's dormitories, where they must register as guests. However, Freshmen must still observe their own sign-in time.
4. Women students accompanied by dates and/or departing for areas beyond those permitted without special permission must fill in pertinent information

and sign Permit Cards in their respective dormitories before leaving.

5. Groups of women students who are to attend organizational activities held off-campus may list the name of each student in the group when signing out on a special sheet for that purpose which will be provided by the resident counselors in their respective dormitories.

B. All women students must sign in in their respective dormitories when returning to the campus.

1. Freshmen women must be signed in by 10:30 p.m. on Mondays through Thursdays and by 11:30 p.m. on Fridays through Sundays. Beginning May 1, third quarter Freshmen with thirty quarter hours and not on probation will be given upperclass privileges. Also graduating Senior women will be permitted to stay out until 1:00 a. m. on Friday and Saturday nights.
2. Women students of the three upper classes must be signed in by 11 p.m. on Mondays through Thursdays, by 12:30 p.m. on Fridays and Saturdays, and by 12 p.m. on Sundays.
3. Women students may not leave their dormitories without special permission from their respective resident counselors after sign-in time and before 6:45 a.m.
4. Women students who are unable to return from out-of-town trips by the specified sign-in time, must, whenever possible, make previous arrangements with their resident counselors. Holidays are not exceptions.
   a. Should emergency prevent a woman student from returning to sign in in her dormitory by the specified time, she should telephone her resident counselor as soon as possible.
   b. A woman student who returns to her dormitory after sign-in time will receive one demerit for

every 5 minutes she is overdue. However, each woman student is permitted 20 additional minutes of free time per quarter which may be credited toward overdue time or used at her own discretion.

C. Women students may not walk off campus after 7 p.m. unless they are in groups of three or more or are accompanied by a male escort.

D. A woman student may not ride in a car alone at night without special permission from her resident counselor or the Dean of Students. A male escort must be in the car when an out-of-town trip is made which involves returning late at night.

E. Women students may smoke only in women's residence halls, the library smoking room, and "Turner Beach" while on campus.

F. Women students may sun-bathe on campus between 9 a.m. and 5 p.m. on Mondays through Saturdays, and from 1:30 until 5 p.m. on Sundays, only in the designated area on the west side of the terrace south of Turner Hall.

1. Men are not permitted to be in the sun-bathing area during the hours in which women students are permitted to use it.
2. Trash, bottles, papers, garments, etc. must not litter the sun-bathing area at any time.
3. Women students may not appear in bathing suits or sun suits in any other area of the campus.

II. Social Regulations.

A. Women students of LaGrange College are expected to be appropriately dressed upon all occasions.

1. Housecoats, bedroom slippers, curler bonnets and head scarves are not to be worn in areas other than the residence areas of the dormitories.
2. Bermuda shorts or slacks may be worn:

a. In the dining hall on Saturday and at supper on week nights.
b. In the library after 7 p.m. and on Saturday.
c. In the residence halls, student center, and gymnasium and on the tennis courts and campus grounds on week days and Saturdays.
d. Girls may wear sport clothes on Sunday after 1:30 p.m.
e. Exceptions to this rule may be arranged by the Committee on Standards of the Women's Legislature, subject to the approval of the (Faculty) Student Affairs Committee.

B. Dating

Parents should note any restrictions they wish to place on their daughter's dating on the permission sheet which will be mailed to the Dean of Students.

C. Permissions.

General permissions from parents or guardians are required for all women resident students for the following occasions:

1. a. To go home any weekend;
   b. To make field trips or other off-campus trips in connection with recognized school activities under college supervision;
   c. To visit in specified homes over night or on weekends; (Freshman women are exceptions to this rule. They will need a special permission for each of these visits).
   d. To attend out-of-town basketball or tennis games;
   e. To travel by plane;
2. Special permissions from parents or guardians are required at each occasion for:
   a. Freshmen to visit places other than home overnight;
   b. All women residents for weekend or other over-

night visits to any place not specified in the general permissions. Included among those are the following:

1) Stays in hotels or motels;
2) Attending houseparties;
3) Visits in the homes of young men;
4) Visits away from home between quarters and on holidays.

3. Women residents who wish to spend the night in town are required to have an invitation from their hostesses telephoned or mailed to the Dean of Students or to the resident counselor.
4. Overall permission covers Section 1, 2, and 3 of the above.

Regulations for Men Students

1. General Regulations.

A. For reasons of convenience and safety, men resident students must sign-out in their respective dormitories before leaving for overnight trips.

B. Sun-bathing.

1. The only places in which men may sun-bathe are behind their respective dormitories.
2. Soft drink bottles and litter must not be left in the sun-bathing areas.

C. Appropriateness of dress.

1. Men students shall be appropriately dressed at all times. The following limitations shall be placed on the costume of men students:
   a. A coat and a tie, dress slacks and socks are appropriate at Sunday dinners.
   b. Bermuda shorts may be worn on Sunday after 1:30 p.m.
   c. Dress bermudas may be worn to all evening meals, to all meals on Saturdays, and to the library after 7 p.m. and on Saturdays.

d. Shirt tails must be tucked in and socks must be worn to class and assembly.

2. Men students who have participated in sports events should dress appropriately before coming into the dining hall, unless granted special privilege by a Student Government Association Executive Council member or a proctor.

Dormitory Councils

The Dormitory Council for each dormitory shall consist of the proctors residing in that dormitory, one of which shall be appointed chairman by the Executive Committee, the respective men's or women's vice-president, the resident counselor, who shall serve as an ex officio member, and a resident student from each floor.

All proctors shall be subject to the direction of the Student Government Association. Regular reports shall be made to the Student Government Association for any necessary actions. Proctors shall cooperate in full with the resident counselors. A proctor may be removed from duty at any time by the Dean of Students.

The duties of the proctors shall be:

1. To check rooms for neatness;
2. To maintain quietness in the dormitories during quiet hours;
3. To put down excessive noise at any time;
4. To report any abuse or destruction of college properties in or around the dormitories;
5. To discourage any activity that reflects upon the name or standards of LaGrange College;
6. To report known cases of morals or nuisance violations occurring within the jurisdiction of LaGrange College;
7. To enforce the Student Government regulations;
8. To enforce other duties of proctors which are stipulated by the Dormitory Councils (including the resi-

dent counselors) which are not stated in the Student Handbook;

9. To post telephone duty lists;
10. To supervise fire and safety drills;
11. To submit recommendations to the Student Government Association.

Penalties of the Student Government Association

A. Students who fail to observe the stated regulations will be penalized. The basic penalty is the demerit, and the extent of the penalty will vary according to the seriousness of the offense. Seven demerits will result in a restriction for dormitory students, which will consist of not less than three (3) nor more than seven (7) days or a penalty decided upon by the Dormitory Council with the consent of the Dean of Students. For day students, seven demerits will result in social probation, which means that a day student on social probation may come on campus for classes only.

1. The Executive Committee, the Judicial Council, and the Legislative Council shall assist in enforcing restrictions.
2. A student who receives seven (7) demerits or who is a constant disciplinary problem shall appear before the Dormitory Council, which may take disciplinary action if necessary.
3. A restriction will consist of the following:
   a. Except for classes and meals, a student on restriction will be confined to his or her room. He or she will be permitted to talk in the dining hall and in classes. At all other times the student will be allowed to talk only with his or her roommate or to members of the faculty and administration.
   b. Other students will not be allowed to visit the room of a student serving a restriction.
   c. Students on restriction may not attend social

functions or social activities except regular religious activities on the campus.

4. It is only within the power of the Judicial Council or a Dormitory Council to extend restrictions.
5. In the event that a student becomes subject to a restriction as he is preparing to leave for a school holiday or at the end of a quarter, the restriction will not be enforced until immediately after the student returns to the campus for the next school session.

B. One asterisk (*) before a rule of the Student Government Association denotes that infraction of that rule will be considered a major offense which will be handled by the dormitory council.

C. Two asterisks (**) before a rule of the Student Government Association denotes that infraction of that rule will be considered a major offense which will be handled by the Judicial Council. Such violations will be recorded on the student's permanent record.

D. A student who receives a restriction for the third time during any one academic year must appear before the Judicial Council, which will impose a special restriction. The length of the restriction will depend upon the nature of the offense and the student will be subject to disciplinary probation.

ADMINISTRATIVE REGULATIONS

1. College social events and meetings should be scheduled on the college calendar in the office of the Dean of Students. The president of any club or organization wishing to have a social event should file plans for the event on a form provided by the office of the Dean of Students. These plans should be filed with the Dean of Students at least five days before the event is to take place.
2. Students are not to occupy dormitories during holi-

days without previous arrangements with the College Business Office.

3. The campus police has the authority to ask persons to go to their respective dormitories or to leave the campus if their actions are not in keeping with the best interests of the college.
4. Once a quarter each dormitory will hold a fire drill. At such times, all occupants of the building are expected to leave immediately.
5. Students will be held responsible for damage to school property. Occupants of a room are responsible for their room. If vandalism occurs in the halls, rest rooms, or general areas of the dormitory and the student responsible for the damage cannot be determined, the financial responsibility for the damage will be shared either by the residents on the floor involved or by all of the residents of the dormitory.
6. No individuals or organizational profit-making enterprises will be allowed on campus without permission of the Business Manager. Student groups having special projects should clear them with the Dean of Students.
7. Students are cautioned regarding their responsibilities to all laws of local, state, and federal governments.

PARKING REGULATIONS

Although LaGrange College will make available certain areas for student parking, it is understood that a student bringing a car to the campus will assume all responsibility for finding a parking place, with LaGrange College giving no guarantee of a space for each vehicle.

Certain areas are reserved for faculty, visitors and unloading zones. Other areas are reserved for students.

Student parking areas are located directly behind Manget classroom building and behind Pitts, Turner and Broad Street Dormitories. An additional parking area is adjacent

to the Gymnasium. The last row of spaces in front of the Dining Hall (the row nearest the bank facing Turner) has also been designated for use as student parking.

All students parking cars on campus must have the car(s) registered and receive a parking permit for each car. These may be obtained from the Business Office. This permit is to be affixed on the rear bumper of the car in such place that it may be easily seen. No permit is acceptable on any other part of the car and any car found with this permit on any place other than the rear bumper will be treated as if no permit had been obtained.

Students may park only in areas provided for Student Parking as listed above. Any student whose car is found without a permit after the date set for obtaining them will be fined $10.00. Each time a student's car is found parked in an illegal parking zone or a no-parking zone, a fine will be assessed. The first offense carries a penalty of $1.00; the second offense $2.00; the third offense $3.00 Any time a student has accumulated more than three offenses for the period of the regular school year, each additional offense will carry a penalty of $5.00.

Students may park cars in faculty and visitor spaces in front of the Dining Hall and in the area adjacent to the Administration Building as well as in the unloading zone at the rear of Smith Building after 5:00 p.m. but must remove them before 7:30 a.m. the following day. On Saturday and Sunday these same areas may be used, day or night, except on weeks when Saturday classes are held. In any event, the car must be moved before 7:30 a.m. Monday. All other areas are restricted at all times.

It should be clearly understood that driving at a speed considered unsafe for others on campus constitutes a violation as well as driving the wrong way on a one way street.

All campus policemen have the authority to issue tickets for violations and all fines are handled through the Business Office.

THE STUDENT INFIRMARY

A student infirmary, staffed by qualified, resident personnel, is located in the Smith Building. LaGrange College students who need medical attention should call at the College Infirmary during clinic hours, which will be posted at the beginning of the Fall Quarter. At other times and in cases of emergency, students should telephone the infirmary to request service before appearing there. Students should seek infirmary service as soon as possible after they become aware of symptoms of physical disorder, then they should follow the advice of the medical authorities. LaGrange College students are also requested to observe Infirmary Rules and Regulations which will be posted at the same time that the clinic hours are posted.

LIBRARY REGULATIONS

1. Library hours during the Fall, Winter, and Spring Quarters are:

   Monday through Friday—7:50 a.m. until 5:00 p.m. and 7:00 p.m. until 10:00 p.m. Saturday—9:00 a.m. until 12:00 noon and 1:00 p.m. until 4:00 p.m. Summer hours will be posted at the beginning of the Summer Quarter.
2. In order to provide an atmosphere conducive to study, conversation is restricted to a room on the ground floor which faces the front steps. Students who wish to study together should use that room.
3. Books not on reserve may be borrowed by students for a period of 14 days except for the two weeks prior to the end of a quarter. There is no limit to the number of books which may be borrowed at one time. but all books are due the day before examinations begin. Reference books, shelved at the south end of the main floor, do not circulate.

4. Two four-speed record players, equipped for earphones, will be found on the second floor at the north end and instructions for their use are posted nearby. Earphones may be secured at the circulation desk, where borrowers sign for their use and should return them when they have finished. Most records may be circulated for a period of one week.
5. Newspapers and periodicals are located at the north end of the main floor. Newspapers do not circulate, but periodicals may be taken from the library for class use with the permission of a staff librarian.
6. Any book or record mutilated, lost, or not returned to the library within a reasonable time after notice has been sent, must be replaced. A fine of two cents a day is charged for each record or regularly circulated book kept overtime; ten cents a day for 2-day reserve books; and ten cents a library hour (or any part) for regular reserve books.
7. Six carrels, three on the ground floor and three on the main floor, have been provided for the use of students with typewriters.
8. Food and drinks may not be brought into the library.
9. Smoking is permitted in the library only in the smoking room.

THE CAMPUS POST OFFICE

The campus Post Office is the best means of communication between the student and the administration and faculty; therefore, it is required that each student (including town students) register for a post office box at the campus Post Office immediately upon arriving at the college.

Post Office Hours are: Monday through Saturday — 9:00 a.m. until 12:00 noon.

Outgoing mail is collected between 9:00 and 11:00 a.m. and at 12:00 noon.

BOOKSTORE

The bookstore is operated by Johnston and Malone for the convenience of students and handles all texts and supplies necessary for college work. These must be paid for when purchased. No charge accounts are carried. The bookstore handles used as well as new texts.

Bookstore Hours:
Monday through Friday—8:00 a.m.-3:00 p.m.
Saturday—8:00 a.m.-12:00 noon.

CUSTOMS AND TRADITIONS

When you come to LaGrange, you not only enjoy the customs handed down through the years, but you have a share in adding to the traditions of your Alma Mater.

During the first month of orientation various organizations entertain the new students in various ways:

The Junior Class honors their brother-sister class, the Freshman Class, with a party at the beginning of school.

Homecoming is a week-end when the alumni return to the college. It begins with Stunt-Night Friday night followed by various activities for the alumni Saturday and climaxed by the Homecoming Dance Saturday night.

The local sororities and fraternities provide social activities for the students. Bids are sent out at a time designated by the Panhellenic Council. Every student gets at least one bid.

The sophomores entertain their brother-sister class, the seniors, in the spring.

The Freshman and Junior and Sophomore and Senior classes have a brother-sister relationship. The Juniors reveal the names of their Little Brothers and Little Sisters at a party early in the fall.

The Seniors, Juniors, and underclassmen sing to each other on the Quadrangle on Friday night before Final exams begin. The singing is followed by a Communion Service.

HINTS TO THE FRESHMEN

Be wise—Learn your handbook as soon as you get to College!

If you don't know, ask those who do know. Curious freshmen make wise sophomores.

You are expected to attend the church of your choice every Sunday.

Bad work for the first quarter may handicap you through the whole year.

It is good taste to freshen up for dinner and to wear appropriate street clothes in town.

Pay all dues on time.

Remember that you reflect your home. Also, your good name and the good name of your college are represented by your actions.

Honor is too dear to be compromised for popularity, or the fear of being pleasant.

Chronic borrowers do not make good friends.

You must furnish your own broom, mop, dust pan, iron and ironing board, pillow and linens.

School supplies and miscellaneous items may be bought in the campus bookstore.

Class spirit makes a college spirit!

If you can't play a sport, then be one and support the LaGrange College Panthers!

WHOM TO SEE

New students are always wondering whom to see to take care of certain situations. Here is a list of whom to see for solving your problems:

Finances and business matters—Mr. Cook in the Business Office, Administration Building.

Academic problems—the Academic Dean's Office in the Quillian Building.

Room assignments—the Dean of Students in the Smith Building or the Resident Counselor.

Physical education or intramurals—Physical Education Department in the gymnasium.

Music: The Choralaires — Mr. Doster, Dobbs Auditorium.

Band—Mr. Hall, Dobbs Auditorium.

Journalism: THE HILLTOP NEWS—Nick Flaskay, Smith Building.

THE QUADRANGLE—Linda Long, Smith Building; Roger Talley, Smith Building.

THE SCROLL—Buck Thomas or Jerry Thacker, Smith Building.

Post Office box assignments—Mrs. Fowler in the Post Office, Student Center.

Books and School supplies—Johnston and Malone Book Store in the Student Center.

Transcripts and other records—the Registrar's Office in the Administration Building.

Class schedules—your faculty advisor.

What to wear, where to go, where to eat—upperclassmen.

Any other questions you might have—a member of the Student Government.

Lost and found—Dean of Students office.

INTER FAITH COUNCIL

President ..... Roy Wade
Vice President ..... Cathy Zoda
Secretary ..... Martha Gordon
Treasurer ..... Tim Land
Cabinet ..... Harold Jacobs
Barbara Stone, Susan Withers, Dan Atkinson
Virginia Whitehead, Tim Adams

The Inter Faith Council, composed of representatives from various campus organizations, has a three fold purpose. It seeks to encourage students to participate in the religious organizations which represent their respective

faiths; to coordinate the activities of several religious organizations on campus; to sponsor such religious activities that will be of common benefit to all students.

WOMEN'S ATHLETIC ASSOCIATION

President ..... Harriett Walton
Vice President ..... Carol Bales
Secretary ..... Joy Dorough
Treasurer ..... Joanne Davis
Sorority Representatives:
Alpha Kappa Theta ..... Susan Godfrey
Alpha Phi Beta ..... Doris Maeser
Kappa Phi Delta ..... Connie Robinson

The Women's Athletic Association of LaGrange College strives to create team cooperation and a spirit of good sportsmanship. Every woman student is a member of the W.A.A., which is governed by the W.A.A. council. This council, except for sorority representatives, is elected by the women students.

The WA.A. sponsors and has charge of Stunt Nght competition among classes, May Court presentation, and intramural sports competition.

The intra-sorority sports program is presently being revised to give an even better opportunity for every girl to participate. Trophies, charms, and letters will continue to be awarded to sorority teams and individuals winning the various competitions.

MEN'S ATHLETIC ASSOCIATION

President ..... Larry Shumake
Vice President ..... Mike Timmons
Secretary and Treasurer ..... Mike Rainey
Fraternity Representatives:
Gamma Phi Alpha ..... Robin Foley
Pi Delta Kappa ..... Neal Morgan
Sigma Nu Pi ..... Tom Dooley

The M.A.A. regulates the intramural sports program, which is designed to offer every man the opportunity to participate in some type of competitive sport. The governing body of the M.A.A., except for fraternity representatives, is elected by the male student body.

Trophies and wards are given to winners in individual sports, and the organization with the greatest number of victories receives the Intramural Sports Trophy. The fraternty superior in athletics will also be working toward the E. A. Bailey Award, which is given to the fraternity outstanding in scholarship, athletics, and leadership.

OTHER ORGANIZATIONS

RELIGIOUS ORGANIZATIONS

The Pre-Ministerial Association is composed of students intending to go into the ministry.

The Baptist Student Union is composed of Baptist students and serves as a link between them and their local churches.

The Wesley Fellowship is composed of Methodist students and serves as a link between them and their local churches.

The Canterbury Club is composed of Episcopal students and serves as a link between them and their local church.

The Westminister Fellowship is composed of Presbyterian students and serves as a link between them and their local churches.

The Newman Club is composed of Roman Catholic students and serves as a link between these students and their churches.

SERVICE, SPECIAL INTEREST AND TALENT ORGANIZATIONS

Circle K, LaGrange College Chapter No. 102, is a Kiwanis-sponsored fellowship of college men organized

into service clubs. Guiding principles of Circle K are the daily living of the Golden Rule and service to college and community.

The Art Student's League promotes interest and awareness in art and is open to all students.

Vocal and Instrumental Organizations within the framework of the program of the Music Department are open to all students who have interest and talent within these areas.

HONORARY ORGANIZATIONS

Alpha Psi Omega is a national dramatic fraternity. Members of the Curtain Raisers who have reached the requirements established by the national organization are invited to join the Theta Gamma Cast.

Pi Gamma Mu, Georgia Delta Chapter, is a national social science honorary fraternity. Membership is extended to advanced students in the social science disciplines of history, sociology, political science, and economics.

Sigma is the honorary society for faculty and majors in the Science Division. Membership is limited to those students who have taken at least four courses in science and mathematics.

SPECIAL RECOGNITIONS

The E. A. Bailey Award is awarded each year to the fraternity accumulating the greatest number of points in the areas of scholarship. leadership, and sportsmanship.

The Irene E. Arnett Drama Award was established in 1962. The award is to be presented annually to the member of the senior class who shows the greatest potential for contribution to the field of theatre, devotion to the tasks in the theatre, and dedication to the principles of good theatre—to amuse the heart and lift the spirit to a better understanding of man and his struggles in his world and toward his God.

The Letterman's Club is composed of men and women who have earned a varsity letter in either basketball, tennis, or cheerleading. The purpose of this club is to recognize those with letters, and to promote athletics and good sportsmanship on campus.

The Scroll of Fame is composed of students who have been outstanding in their contribution to the college magazine. Students so honored are elected by a faculty committee chosen by the Scroll staff.

The Weston L. Murray Award is presented to the senior class member of the Georgia Delta Chapter of Pi Gamma Mu who has the highest record of achievement and contribution in the field of Social Science.

Who's Who Among Students In American Colleges and Universities is composed of students who have been elected by the faculty on the basis of scholarship, character, participation and leadership in academic and extracurricular activities, personality, and promise of future usefulness.

CLASS OFFICERS

SENIOR

President ..... Mike Baker
Vice President ..... Bill Gambill
Secretary ..... Penny Calhoun
Treasurer ..... Carol Bales

JUNIOR

President ..... Harold Jacobs
Vice President ..... Dotty Hart
Secretary ..... Marilyn Dunn

SOPHOMORE

President ..... Dale Lundmark
Vice President ..... Fred Padgelak
Secretary ..... Chris McLaughlin
Treasurer ..... Mary Bowie

FRESHMAN (To be elected)

SORORITIES AND FRATERNITIES

Sororities and Fraternities are maintained at LaGrange College on a local basis. Every student at LaGrange College has the opportunity to join a sorority or fraternity. The Panhellenic Council creates, supervises, and promotes cooperation among these social groups.

ALPHA KAPPA THETA

SORORITIES

President ..... Kay Kerr
Vice President ..... Susan Butler, Ann Beason
Secretary ..... Glenda Harris
Treasurer ..... Peggy Bowen

ALPHA PHI BETA

President ..... Pam McFarland
Vice President ..... Barbara O'Neal
Secretary ..... Gilda Ellis
Treasurer ..... Vivian Dale

KAPPA PHI DELTA

President ..... Kay Johnston
Vice President ..... Jeffre Agnew
Secretary ..... Dana Kemp
Treasurer ..... Penny Calhoun

FRATERNITIES

GAMMA PHI ALPHA

President ..... Terry Peterson
Vice President ..... David Ray
Secretary ..... Joe Crespo
Treasurer ..... Dan Dawson

PI DELTA KAPPA

President ..... Larry Horton
Vice President ..... Tom Duckett
Secretary ..... Bill Gambill
Treasurer ..... Joe McLean

SIGMA NU PI

President ..... Bunky Lockman
Vice President ..... Mike Purnell
Secretary ..... Greg Lee
Treasurer ..... Ronnie Wills

PUBLICATIONS

THE HILLTOP NEWS

Editor ..... Nick Flaskay

Business Manager ..... Jim Bishop

The College's student newspaper gets its name from the campus location, its staff members from the student body, and its content from campus activities. Started only five years ago, it became a weekly publication in 1962. Published in convenient tabloid form, it is financed by business advertisements and, to a certain extent by your student activity fee.

Purpose of THE HLLTOP NEWS is to report honestly, accurately, and thoroughly news which is of interest to the college community and to comment editorially with carefully considered and well-supported opinions on matters which concern the well-being of the college. It presents news and pictures of general school activities, and sports and social events, along with other interesting features.

THE QUADRANGLE

Editor ..... Linda Long

Memories of your college life will come to mind in later years through the pages of THE QUADRANGLE, the LaGrange College yearbook. The annual publication, dating back to 1914, contains a visual and verbal record of the college, including activities, organizations, sports, social life, and traditions. It also features some of the smaller and lighter segments of campus life which, nevertheless,

are so important in making LaGrange College spirit what it is.

Working on this publication is divided among students interested in photography, art, writing, and advertising.

THE SCROLL

Editor ..... Buck Thomas

This student-written and student-published magazine portrays through the medium of original literature the intellectual life and creativity of LaGrange students. Published quarterly, it is financed by your student activity fee.

Maintaining a standard of artistic workmanship, the magazine endeavors to present the best writings of students in the following areas: short stories, plays, poems, book reviews, feature articles, and essays. Pictorial art is featured on the covers and sometimes inside.

STUDENT HANDBOOK

The Student Handbook is the publication of the Student Government Association.